

2015 Wyoming Football Club Historical Summary



This biggest talking point for this season was the shock departure of 10 first grade players from last years 2014 squad. Several players retired (Daniel Surrige and Marc Falzon). The others moved to other clubs, with a majority crossing the creek to Gosford. It did not leave new coach, Greg Ko-cass (pictured right), with a great number of experienced players to start the season. It was a hard season for the team, but to their credit and the coach, produced a standard, that was not expected, and fought their way to a respectable place and securing a place in the top league for 2016. Full credit should be given to those who participated in a somewhat difficult season.



The best result of the season was the resurrection of the Wyoming Under 7 Gala Day. An outstanding presentation and organized event. Jason Burke (pictured left) should be proud of his efforts. (See photos of the fields under).

This season was mediocre for the Club overall with only six teams making the semis. The best performance was, without doubt, the **Girls 16A** team following their successful season last year. The team took out the President's Trophy for the second year in a row. The team entered the NSW Champion of Champions, but were eliminated in the quarter finals by Kiama 0/0 (2/4) in a penalty shootout.

The **Club team performances** on the field were two League Champions (**W16A and Sen 35D**), one Premiership (**W16A**), one Grand Final Runners Up (**WAA6**) and three Finalists (**15A, Sen 35F and Sen 35A**).

This year's highlights on the field are listed below.

Award	Team	Coach
League Champions, Premiers and President's Trophy	W16A	Rick Hogan
League Champions, Finalist	Sen 35D	Kevin Flanagan
Runners Up	WAA6	Clive Harrison
Finalists	15A	Tony Crecca
	Sen 35F	Ben Wilkinson
	Sen 35A	Dave Boyd

LIFE MEMBER

Brendon O'Connor (pictured) was awarded Life Membership for his service and involvement with the Club.



CLUBPERSON OF THE YEAR

Gavin Hope (pictured), Clubperson of the Year for his outstanding performance in his job of groundsman.



Committee

President	Aaron Quill
Vice President	Lorraine Little
Secretary	Di Dyer
Treasurer	Di Dyer
Football Comm Chair	Nigel Mead
Canteen Manager	Di Dyer
Coaching Director	Vacant
Junior Rep	Aden Omar
Womens Rep	Di Burdack
Non Comp Reps	Jason Burke
Senior Rep	Scott Snodgrass
Registrar	Kim Lincoln
Fixtures Officer	Vacant
Ground Controller	Gaven Hope
Gear Steward	Megan Wallace
Website Manager	Al Kennedy
Member Protection Officer	Rachael Glasson
Support Committee	Luca Scuri
	Tony Crecca
	Dave Stanbury
	Alison Stanbury
	Brendon O'Connor
	Michelle O'Connor
	Kevin Best
Advisory Comm Chair	

JUNIOR PLAYERS OF THE YEAR



Jayden Logan

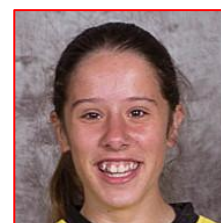

Chloe Hogan

MEN'S PREMIER LEAGUE FIRST GRADE

Regular First Grade Players, 2015

Keelan Austen, Mark Bellemore, Darren Cooper, Samuel Dooley, Mitchell Dowzard, Matthew Gravas, Samuel Hudson, Andrew Klijn, Ryan McNab, Patrick Mills, Matthew Rust, Anthony Skinner, Benjamin Xerri.

**Player of the Year
Darren Cooper**

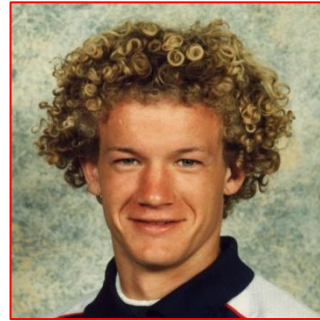

WOMEN'S PREMIER LEAGUE

Regular First Grade Players 2015

Shannon Arnfield, Olivia Booth, Emma Burdack, Bianca Curtis, Kate Gilbert, Samantha Hardie, Stacey Mortell, Prue Neely, Vanessa Savidis, Bethany Starkey, Amanda Webb.

**Player of the Year
Vanessa Savidis**



**President's Trophy winner,
League Champions and Premiers
Girls 16A coached by Rick Hogan**



Second Row: Kevin Crowther (Manager), Julia Hogan, Maddy Carey-Wood, Tea Singleton, Peta Gillon, Chloe Hogan, Rick Hogan (Coach)
First Row: Makayla McCarthy, Jade Rawlings, Cadina Goulding, Chloe Crowther, Bianca Knight, Jenni Coote
Absent: Kiera McKenzie

Successful Teams Report 2015

League Champions, Premiers and President's Trophy

W16A

Coach	Rick Hogan	Jennifer Coote	Chloe Crowther	Peta Gillon
Player (s)	Maddison Cary-Wood	Chloe Hogan	Bianca Knight	Keira Mackenzie
	Cadina Goulding	Julia Hogan		
	Makayla McCarthy	Jade Rawlings	Tea Singleton	

League Champions and Finalists

Sen 35D

Coach	Kevin Flanagan	Brad Avery	Jason Burke	Tony Crecca
Player (s)	Paul Ashton	Steven George	Adrian Hughes	Andrew Kennedy
	Kevin Flanagan	Chris O'Connor	Aaron Quill	George Savidis
	Gregg Marlow	David Stanbury	Mark Wallace	
	Luca Scuri			

Runners Up

WAA6

Coach	Clive (1963) Harrison	Amanda Fuller	Maree Gammelgaard	Deb Hope
Player (s)	Belinda Frame (Pudsey)	Jodie Milligan	Christine Muldoon(Wilkinson)	Kelly Simpson
	Heather Mayall	Chantelle Stiles	Sandra Taylor	Susan Wells
	Caren Smith			
	Sheryl Withers			

Finalists

Sen 35A

Coach	Dave Boyd	Duncan Grant	Jason Huxley	Paul (1979) Jones
Player (s)	Graham Carson	Ryan Marshall	Ken Melvin	Shannon Middleton
	Michael Kennedy	Spencer Peek	Gavin Singh	Scott Snodgrass
	Anthony Miller			
	Marcus Steele			

Sen 35F

Coach	Ben Wilkinson	John Bof	Steve Dawson	Michael Donafee
Player (s)	Dylan Bell	Andrew Gaiser	Adam Greenwood	Robert Hay
	Matthew Doyle	Dave Stitt	Ben Surwald	Adam Walsh
	Paul Moriarty			
	Brett Wilkinson			

15A

Coach	Tony Crecca	Sebastienne Crecca	Aaron Dorrough	Harrison Dyer
Player (s)	Kaelan Burke	Josh Hawkins	Jake Henderson	James Holwell
	Jamie Guff	Jacob Meagher	Kyle Quill	Kye Shorrack
	Aiden Houghton			

2015 Team Performances

Team	Coaches	P	W	D	L	GF	GA	Pts	LPosn	Semi	Final	GFinal	FPosn	Awrđ	Player of the Year	
Sen PL 1st	Greg Ko-cass	18	6	4	8	25	33	22	7/10						Darren Cooper	
Sen PL Res	Kevin Flanagan	18	5	2	11	22	70	17	7/10						Warren McAndrew	
Sen PL 3rd	Aden Omar	18	4	4	10	25	48	16	8/10						William Johnston	
WPL 1st	George Savidis	18	2	2	14	17	85	8	8/10						Vanessa Savidis	
WPL Res	Nathan Quick	18	3	0	15	21	66	9	8/10						Jade Archison	
WAA3	Jack Balzama	14	2	1	11	7	35	7	8/8						Elyse Vella	
Sen AA5	Alan Bendeich	16	7	4	5	38	38	25	6/9						Chris Howe	
WAA5	David Stanbury	14	2	1	11	6	66	7	8/8						Katrina Cohen	
WAA6	Clive Harrison	14	9	1	3	37	15	28	2/8	1-2 (Avo)	1-0 (Gos)	2-3 (Avo)	RU		Sheryl Withers	
Sen 35A	Dave Boyd	14	8	2	4	28	14	26	3/8		3-2 (Ter)	1-6 (SEU)	F		Paul (1979) Jones	
Sen 35D	Kevin Flanagan	14	11	0	3	30	14	33	1/8	1-4 (Umn)	1-11 (Ego)		LC/F		Paul Ashton	
Sen 35E	Phil Robson	14	4	2	8	25	39	14	6/8						Matthew Robson	
Sen 35F	Ben Wilkinson	16	10	0	6	46	22	30	3/9	3-1 (Ego)	0-2 (Umn)		F		John Bof	
16B	Peter Neilson	16	2	0	14	11	74	6	8/9						Nathan Reed	
W16A	Rick Hogan	21	18	2	0	87	14	56	1/8		2-1 (Ter)		2-1 (Ter)	LC/PR	PT	Cadina Goulding
15A	Tony Crecca	18	9	4	5	49	29	31	4/10	3-2 (Ter)	0-3 (Ego)		F		Jayden Logan	
14D	Ken Banfield	21	4	2	15	31	76	14	6/8						Jack Cotterill	
13A	Gary Holdsworth	18	5	3	10	26	47	18	7/10						Lachlan Ryan	
13D	Stephen Lessing	18	5	1	12	32	86	16	8/10						Ethan Krug	
W13A	Nigel Mead	21	7	4	9	33	32	25	5/6						Caitlin Stewart	
12B	Kevin Flanagan	18	8	1	9	42	33	25	5/10						Aaron Stanbury	

Non Comp Coaches 2015

11B Ryan Marshall, 11C Robert Taylor, 10A Scott Walker, 10B Tim Raftery, 10C1 Ryan Lawes, 10C2 Nigel Mead, 09A Andrew Jack, 09B Chris McCormack, 09C Brendan Miotello, 09D Belinda Carr, 08AW1 Kevin Flanagan, 08J1 Karen Gadsby, 08J2 Murray Christian, 08J3 Glenn Rodgers, 07AS1 Chris Large, 07L1 Ben Skinner, 07L2 Robert Blandford, 07L3 Jasper Croft, 07L4 Graham Barker, 07L5 Andrew Sainsbury, 06D1 Nathan Quick, 06D2 Danielle Cottier, 06D3 Ben Surwald, 06D4 Gavin Kain, 05S1 Megan Miller, 05S2 Matthew Doyle, Peter Hogan, 05S3 Andy Gaiser

ABC Non Comp Development Coaches: Kevin Best, Eric Marshall, Frank O'Toole, Peter Bech, Luca Scuri, Mike Cronshaw, Dave Bowcott, Chris Large.

2015 UNDER 7 GALA DAY



2015 Women's First Squad



2015 Wyoming FC Women's First Squad

Second Row: George Savidis (Coach), Nathan Quick (Coach), Sam Hope, Beth Starkey, Hayley Small, Emma Burdack, Amy Cosgrove, Prue Neely, Cate Herald, Kate Gilbert, Kim Lincoln (Manager)
First Row: Bianca Curtis, Amanda Webb, Jordan Quill, Sam Hardie, Marissa Shackelford, Eliza Forkin, Jade Atchison, Vanessa Savidis, Olivia Booth, Hayley Sambrook
Absent: Alice Carr, Lara Clarke, Stacey Mortell, Shannon Arnfield