WYOMING SOCCER CLUB INC.

MAGAZINE
TIGERS TALES
COMP PRESENTATION

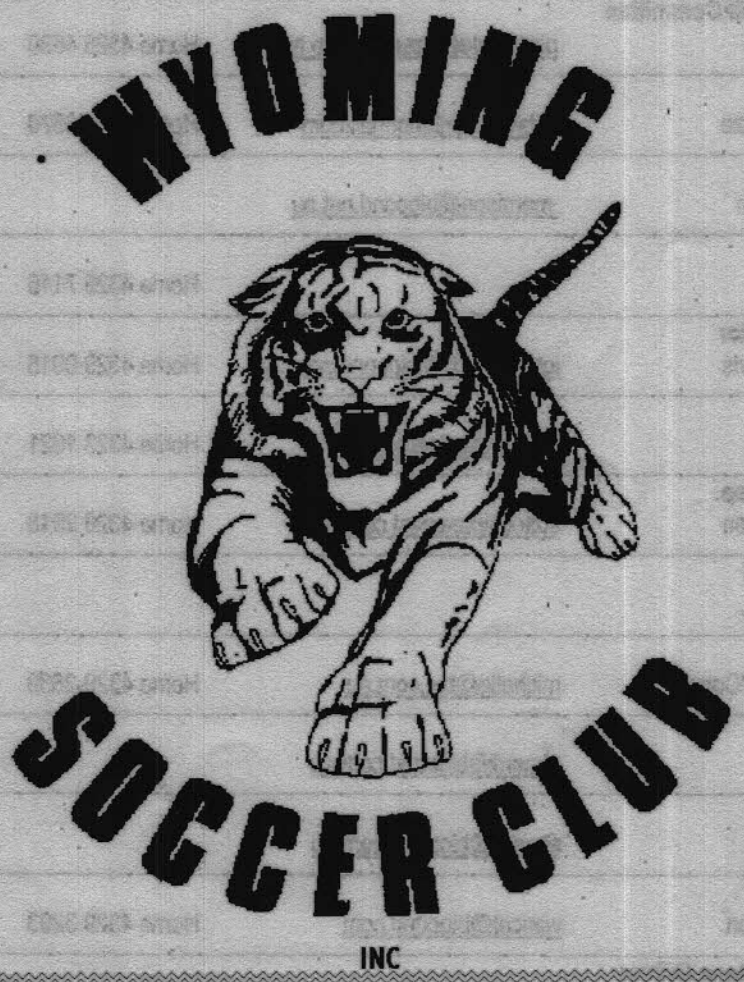

The Grange Hotel
Wyoming

Ph: 43284933

Proud to Sponsor
Wyoming's Premier League
In 2005

Where our players meet after the game

WYOMING SOCCER CLUB Inc.
2006 COMMITTEE CONTACT LIST

President Steve (Sue) Grahame	sgrahame@bigpond.net.au	Home 4328 4153	Mob 041 3873 611
Vice-President Murray (Kerry) Peck	muzzar1@aol.com	Home 43262 3362	Mob 043 9623 312
Secretary Dennis (Shayne)Silvers	dsilvers@ozemail.com.au	Home 4329 1559	Mob 0400 795 662
Treasurer / Public Officer Michelle (Brendon) O'Connor	michelle@tac.com.au	Home 4329-2639	Mob 0438 292 639
Chairperson Football Committee Peter (Rhonda) Bech	pomapete@ozemail.com.au	Home 4328 4630	Mob 0437 266 447
Registrar Sharon (Michael) Hatze	mitsolancer@hotmail.com	Home 4329 6570	MOB 0423 123 968
Fixtures Officer Deb & Murray Arnison	marnison@bigpond.net.au		Mob 0419 284 963
Ground Person Ian Shute		Home 4329 7116	
Coaching Coordinator Graham (Jackie) Davis	jgdavis2001@bigpond.com.au	Home 4329 0915	Mob 0416 156 362
Junior Comp Rep Lorraine (Paul) Little	lozlit@ozemail.com.au	Home 4323 1621	Mob 0418 227 642
Junior non Comp Rep. Steve (Jeanette) Sutton	sutto@intercoast.com.au	Home 4328 2918	Mob 0405 318 741
Senior / AA / 35 Rep Vacant			
Gear Manager Brendon (Michelle) O'Connor	michelle@tac.com.au	Home 4329-2639	Mob 0401 525 004.
Canteen Manager Elizabeth Heard	eheard@bigpond.com.au		Mob 0412 623 828
Magazine Editor Elizabeth Heard	eheard@bigpond.com.au		Mob 0412 623 828
Social Secretary Andrea (Craig) Wasson	wascal@bigpond.com	Home 4329 3293	Mob 0408 478 380
Marketing & Promotions Officer Peter (Rhonda) Bech	pomapete@ozemail.com.au	Home 4328 4630	Mob 0437 266 447
Web Page Administrator Brad (Kim) Warden	bkwarden@optusnet.com.au	Home 4329 6674	Mob 0402 405 978
Committee Persons Peter Morrison	pete.morrison@bigpond.com	Home 4325 7584	Mob 0419 482064

Club House Phone	4329 5690
Web Page	www.wyomingsoccerclub.com.au
Match Results - email	results@wyomingsoccerclub.com.au
Match Results TXT	0402 405978

PRESIDENTS REPORT - JUNIOR PRESENTATION

The Club again had a very successful season in 2005, with 17 teams in the final series, more importantly we had 6 League Championships, 4 in Junior and 2 in Senior Comps.

In what looks good for the near future, the 16B women's were League Champions by 10 points having a great goal difference of 64 and were Grand Finalists. The 16B boys were League Champions and Premiers, the 16A boys were League Champions and Grand Finalists and the 14B women were League Champions and Finalists.

As I have always valued the League Championship as the greatest prize in Football, I have awarded the Presidents Award to the 16B Women for an outstanding Season.

2 of our Junior Teams went on to become Premiers, the 13A boys outplayed their main rivals for the last couple of years Kin cumber, winning their Grand Final 4-1. The 16B boy's team continued their great end of season form to win their Grand final 2-0.

I am also proud to announce the Club won the Jack Atkins Trophy for the most **Successful Junior Club on the Coast**. Congratulations to all our Junior Comp Coaches and Managers for achieving this result.

Although our PL 1st Grade fell one step short of defending their Premiership, overall the Squad performed better than last year as both the 1st and Reserve Grade made the finals. Our 18A were League Champions and Grand Finalists, our 18B were semi- finalists. The AA4 kept up their good record being League Champions and premiers.

This on field success does not come without strong back up support off the field involved in team selection, planning and managing all the major events, arranging and supporting the on field activities throughout the year and managing the Club to meet its corporate obligations.

Without the Support of our sponsors the Club would struggle to meet its financial obligations. To our sponsors thank you for your assistance in 2005 and I hope you will again support this great Club in 2006.

To the outgoing 2005 Committee as President, I would like to thank you for your support and all your hard work and leaving the Club in a good administrative and financial position for the incoming 2006 Committee.

P. Bech
President (retiring) and Promotions Officer.

Junior Comp. Rep. - Lorraine Little

Congratulations to all coaches, managers, players and parents for a most successful year in the Junior Competition. We won the Jack Atkins Trophy for the Most Successful Junior Club. The final placing's this year were:

Under 10A's - Semi-finalists
Under 10C's - Grand-finalists
Under 10E's - 7th place
Under 11A's - Semi-finalists
Under 11D's - 5th place
Under 12B's - Semi-finalists
Under 12C's - 5th place
Under 12D's - 8th place
Under 13A's - Premiers
Under 13B's - 6th place
Under 13D's - Grand-finalists
W Under 12AB - 6th place
W Under 14B1's - League-champions and Finalists
W Under 14B2's - Semi-finalists
W Under 16B's - League-champions and Grand-finalists
Under 15A's - Grand-finalists
Under 15D's - Semi-finalists
Under 16A's - League-champions and Grand-finalists
Under 16B's - League-champions and Premiers

Whether you won a trophy or only won a few games the important thing is that you participated. You've met new friends, learnt some skills, got fit and hopefully played with true sportsmanship.

May I also thank all the members of the committee who give up many hours of their own time to ensure the club runs smoothly. Special mention to Ian Shute and his son Derick for their tireless work every Saturday and Sunday preparing the grounds for games. Also to Peter Bech and Rick Parker for their great help in situations arising over the year and to Peter Morrison and Dave Bowcott for their support and good cheer when things got tough and to Elizabeth Heard for her wonderful work in the canteen every weekend.

I wish you all a Merry Christmas and a Happy New Year and look forward to seeing you next season.

From the Sidelines.
Lorraine Little.

WOMENS SOCCER ROUND-UP

This is just to inform the Club about the status of Womens Soccer at Wyoming Soccer Club. When my daughter, Katrina, first stated playing, over 10 years ago, there were only 2 grades- Seniors and U16's which had girls from 10 years old up.

Now, in 2005 we have comps for 12's, 14's 16's and Seniors, with a big possibility of having an Under 18 comp next year. 2005 saw Wyoming field 6 female sides.

Our Under 12 side was a team of mainly beginners, but performed well.

Our two Under 14 sides were both in the B comp and both teams made the semis. The B(1) side were League Champions and the B(2) side finished fourth. Wyoming U16B side were the flag-bearers for Wyoming Womens Soccer, by being the only undefeated team in the club. Although they missed winning the grand final, they blitzed a 7-a-side tournament in Sydney, beating an (until they met Wyoming) an undefeated 16A side from Berowra.

Our 2 Senior teams unfortunately were not successful, with them finishing last in both WPL and WAA1. Hopefully in 2006 we can have these teams graded to their correct level.

On a personal level, 3 of the W16B's were selected into the Branch Team. Lisa and Cassie pulled out due to Futsal commitments, but Erin Copp played in the Championship winning Central Coast U16 girls team.

At Club level, two girls were CCSA Division Player of the Year. Isabella Bigarelli from our U12B's and Megan Sullivan in W16B both got this important award with Sarah Hilton of W16B's also in the running.

To our Girls Coaches, my sincere thanks. Michael took on the U12's, despite having commitments both to the U18's and refereeing. Rod and Ben were our U14 coaches and both did extremely well. .Special thanks to Ben, who had no idea he was going to coach a side until Mum, and sister Lora conned him into it, but I think he is a coach of the future.

Colin took the WAA1 side, and although beset by problems all year with people not turning up, to his credit he has kept his enthusiasm up and will be there next year.

Rob took both the U16 and WPL and both teams are grateful for his commitment. We will all understand his desire to coach only one team next year. By the start of the 06 season Rob will be coming to grips with nappy changing and other things that besets a new Father.

This is my final year with Womens Soccer. I have stayed involved because both the players and supporters (parents, boyfriends etc/) have been a pleasure to be with, but I have other commitments for 2006.

Womens Soccer is looking good in Wyoming, but my Committee position of Ladies Rep is vacant. If you have a big interest in Womens Soccer, there is a spot for you on our Club Committee.

My many thanks to the players, parents and Coaches over the years which I have been involved with.

Peter Morrison - Ladies Rep (retiring)

CANTEEN REPORT

I would like to thank the Committee for their work this year not only with the running of the Club and official table every weekend but also for their backup in the canteen on occasion when the rostered teams didn't help. Without the canteen raised funds we would not have a Club as these funds contribute to the ground hire, lights, nets, balls, shirts etc.

I would like to thank the teams that did help out as your work is also invaluable and helps take some of the load off the Committee.

I hope you all had a wonderful season and will see you all back for 2006 which is only a few months away.

Thank You - Elizabeth

IMPORTANT DATES

Below are some important dates for the start of 2006.

Summer Clinic

11th, 18th and 25th January and 1st February 2006 from 5.30 p.m. to 7.00 p.m. cost to be advised. This information will also be advised by Community Radio announcements on 2GO closer to the date.

Registration Dates

Our registration dates for the season 2006 will be held on Saturday 4th and 11th February from 10.00 a.m. to 2.00 p.m. and Friday 17th February 6.00 p.m. to 8.00 p.m. - venue to be determined.

Please stay tuned to our club web site for more information as it becomes available closer to the above dates.

10 YEAR PLAYER AWARDS

Rory Bratby	15A
Christopher Peck	15A
Damien Jones	16A
Luke Parker	16A
Michael Hourn	16B
Mathew Peisley	16B
Timothy Wallington	18A
Brock Ditton	18A
Nathan Everett	18B
Chad Bowmaker	MAA1
Ben Johnson	MAA2
Jason Cottier	MAA7
Paul Jones	MPL
Andrew Watts	MPL
Ian McAndrew	MAA4
Neale McAndrew	MAA4
Saryna Shute	WPL

15 YEAR PLAYER AWARDS

Jonathon Bratby	MAA4
Andrew Bull	MPL
Stuart Lenard	MAA7
Chiji Olujie	MPL
Aaron Shute	MAA4
Scott Snodgrass	MAA2

20 YEAR PLAYER AWARD

Howard Ainsley	Grade 25

30 YEAR PLAYER AWARD

Jamie Robson

Congratulations to all the above players on achieving these awards.

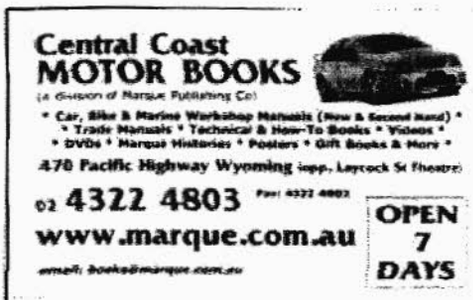

470 Pacific Highway, Wyoming Ph: 43 22 4803

BUCKING BEEF

Erina Fair Terrigal Drive, Erina Ph: 43 67 5455

BUSY BEE WASTEWATER

Phone: 43 28 2686

These sponsors support your club. Please support them.